



Student book

Information brochure
for first-year foreign students

Administration



dr. Gediminas Sargūnas
Director

E-mail: direktorius@panko.lt

Phone: +370 45 46 03 21



dr. Jurgita Lieponienė
Deputy Director for Studies

E-mail: jurgita.lieponiene@panko.lt

Phone: +370 684 74717



dr. Evaldas Sapeliauskas
**Deputy Director for
Research&Development**

E-mail: evaldas.sapeliauskass@panko.lt

Phone: +370 645 04881



Biomedicine Science Faculty

Klaipėdos str. 29, Panevėžys (VII building)

Ingrida Kupčiūnaitė
Dean

E-mail: ingrida.kupciunaite@panko.lt

Phone: +370 45 58 68 19

Mob.: +370 665 12343

Alina Kavaliauskienė
Secretary

E-mail: alina.kavaliauskienė@panko.lt

Phone: +370 45 58 68 19

Mob.: +370 665 12343

Domilė Kupčiūnaitė
Study Administrator

E-mail: domile.kupciunaite@panko.lt

Phone: +370 45 58 67 37

Vitalija Rakauskienė
Head of Practical Training

E-mail: vitalija.rakauskiene@panko.lt

Phone: +370 45 58 67 37



Social Science Faculty

Laisvės sq. 23, Panevėžys (I building)

dr. Rasa Glinskienė

Dean

E-mail: rasa.glinskiene@panko.lt

Phone: +370 45 46 68 11

Rimanta Pagirienė

Deputy Dean for R&D and Innovation Activities

E-mail: rimanta.pagiriene@panko.lt

Mob.: +370 671 42261

Gitana Šalkauskaitė

Secretary

gitana.salkauskaite@panko.lt

Phone: +370 45 46 68 11

Agnė Šimkevičienė

Study Administrator

agne.simkeviciene@panko.lt

Phone: +370 45 46 17 77

Aušra Eismontienė

Head of Practical Training

ausra.eismontiene@panko.lt

Mob.: +370 618 75017

Raisa Savičiūnienė

Head of Practical Training

raisa.saviciuniene@panko.lt

Phone: +370 682 21645

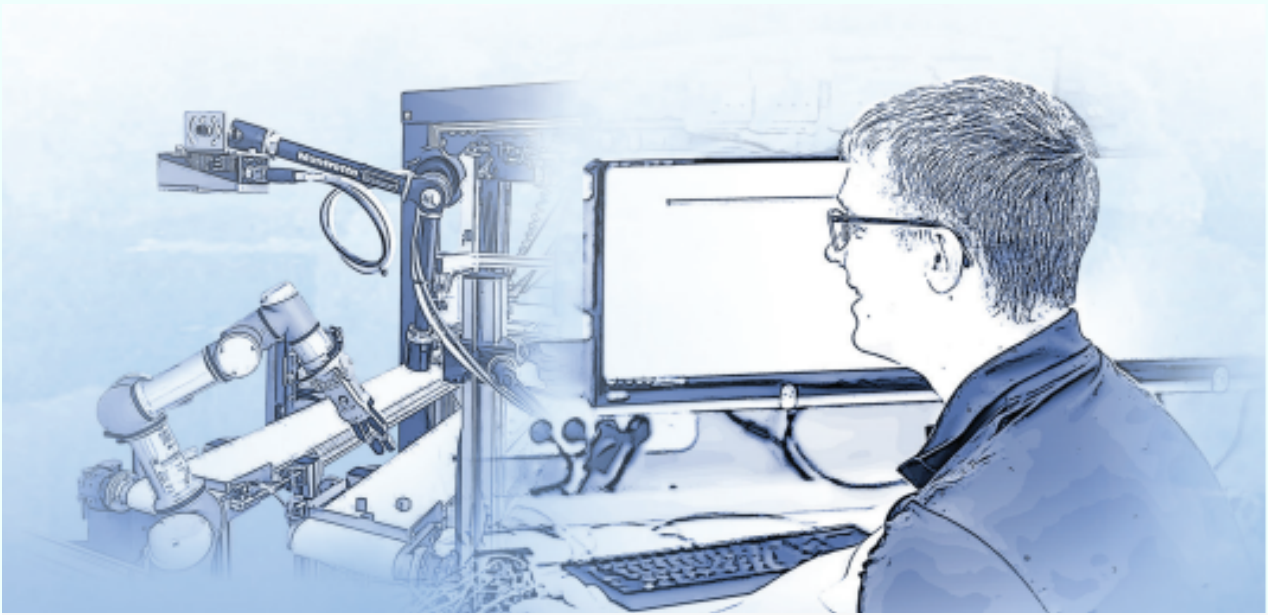

Technology Science Faculty

Klaipėdos str. 3, Panevėžys (IV building)

dr. Arūnas Tautkus
Dean

E-mail: arunas.tautkus@panko.lt
Phone: +370 45 58 00 60

Kristina Juškė
Secretary

E-mail: kristina.juske@panko.lt
Phone: +370 45 58 00 60

Jolanta Šilaikaitė-Kažukauskienė
Study Administrator

E-mail: jolanta.silaikaite@panko.lt
Phone: +370 45 46 54 96
Mob.: +370 645 13688

Ineta Pučkytė
Head of Practical Training
E-mail: ineta.puckyte@panko.lt
Phone: +370 45 43 75 71

Layout of buildings



The territory of Panevėžio kolegija / University of Applied Sciences consists of 7 buildings, the layout of which is shown on the map above.

The address of the main (central) building is Laisvės sq. 23.

CLARIFICATION OF AUDITORIES

The first number means the building number, the second number - the floor, the third number - the number of the auditorium on the floor, for example, auditorium 126 - I building, second floor, sixth auditorium.

Study calendar

AUTUMN SEMESTER

01-09-2022 31-01-2023

New Academic
Year Celebration

01-09-2022

Christmas holiday

19-12-2022 01-01-2023

Winter exam session

02-01-2023 22-01-2023

Repeated
settlements of study
subjects

23-01-2023 31-01-2023

SPRING SEMESTER

01-02-2023 31-08-2023

Spring exam session

29-05-2023 18-06-2023

Repeated
settlements of study
subjects

19-06-2023 25-06-2023

Summer holiday

26-06-2023 31-08-2023

Lecture time

1 lecture

8.00 - 9.30

2 lecture

9.40 - 11.10

3 lecture

11.20 - 12.50

LUNCH BRAKE
12.50 - 13.30

4 lecture

13.30 - 15.00

5 lecture

15.20 - 16.40

6 lecture

17.10 - 18.40

7 lecture

18.50 - 20.20



ERASMUS+ possibilities



Our students can go to more than 80 higher education institutions in 20 European countries for part-time studies or internship under the Erasmus+ exchange program. Students can leave for up to 12 months period of study throughout Europe. Duration of studies – from 3 months. Student mobility can be:

- Partial studies at a foreign higher education institution.
- Internship as part of studies in a foreign company or organization.
- Internship as work experience after graduation in a foreign company or organization (graduate internship).

For more information contact:
Coordinator of International Relations:
Jovita Kaziukonytė
Mobile: +370 609 75114
E-mail: jovita.kaziukonyte@panko.lt

Student Representation

Main aim of Students Embassy is to support and protect students interests concerned with their social status and welfare and to develop and enrich national culture traditions, human values.

Student's embassy participates in the process of studies, in developing study programmes. Also embassy takes care about student's leisure time and cultural activities. They organize scientific, cultural, creative activities.

For more information contact:

E-mail: panko.studentu.atstovybe@gmail.com



Dormitory

Dormitory accommodation is available for all students: for exchange, full – time, part-time students, for students who are equalizing studies etc.

In case all the students are accommodated and free places are left, other people can get an opportunity to apply.

Dormitory is located at Klaipėdos st. 31, Panevėžys district. Dormitory is situated in the city center. From here you can reach academy easily by foot and by public transport.

Type of rooms: double or triple rooms

Price of one place in the room (if two students live in the room): double - 50 Eur, triple - 60 Eur.

Other information: all rooms have beds, tables, chairs, wardrobes; kitchens have gas stoves, kitchen cupboards, tables; there is Wi-Fi at the dormitory; there is a parking lot next to the dormitory.

For more information contact
Dormitory Manager
Vidas Paškauskas
E-mail: vidas.paskauskas@panko.lt
Phone. +370 45 43 97 04



Student ID card

A Lithuanian Student Card (LSIC) can be purchased here <https://lsp.lt/en>

How to order **LSIC**

Step 1

Registration (3 min.)

Register on the website <https://lsp.lt> and upload your photo. Once your high school has confirmed the details, you will be able to order a certificate.

Booking (10 min.)

Production (within 14 working days)

Withdrawal (within 3 working days)

[Start order](#)



Get the most of your ISIC card!

Not only you can use your ISIC to prove your student status, but also to make the most of the thousands of student benefits in Lithuania and abroad!

[See TOP benefits](#)

International Student Card (ISIC) can be purchased here <https://www.isic.lt/en>

A student ID can be purchased through online registration

IT Services

E-mail

Panevėžio kolegija/University of Applied Sciences provides e-mail boxes on the principle of name.surname@panko.lt. All relevant information is sent only to the college e-mail address. E-mail mailboxes are available at gmail.panko.lt (or gmail.com).

Each group has its own shared group email, to which students studying in that group are included.

After the student finishes (or discontinues) studies, the mailbox is deleted, so use this mailbox only for study purposes.

Together with the mailbox provided by the college, you get the right to use a remote drive (Google Drive) and other services provided by the system.

Academic information system AKADIS

The academic information system is available at akadis.panko.lt, the system contains the following information:

- **Diary** – Grades;
- **Orders** – Certificate orders;
- **Choices** – Choices of educational subjects;
- **Forum**.

Connections to the system are sent to the college email. by mail. If you do not receive logins, if you notice or encounter system errors, please report them to akadis@panko.lt.



IT Services

Internet connection

Wireless connection works in almost all higher education institutions connected to the Eduroam network:

- Wireless connection name – **eduroam**;
- Login user – your e-mail. email address at the college (**vardas.pavarde@panko.lt**);
- Login password – **AKADIS password**.

Students can use the wireless internet connection free of charge in the college premises. This internet connection is provided for study purposes only, so sharing your account and letting outsiders use it is prohibited.

Any of your devices can connect to the wireless network. It should be noted that computers or other devices infected with viruses can be disconnected from the Internet without warning.

Materials for students

The material intended for students is available in the virtual learning environment (VMA) "Moodle" at the address: vma.panko.lt (registration is independent by pressing the "Google login" button). It is possible to register by specifying the college email only!

After logging in, select your faculty and teacher, there you will see the subjects presented by the teacher and the materials uploaded to them. The taught subjects are protected by different one-time registration keys (passwords), which are provided by the subject teacher.



IT Services

Access to schedules

All student schedules are posted in the VMA environment. To view your group's schedule, the registration key is provided in the description next to the group's schedule.

Office 365

In Office 365 you can work with Microsoft Office documents (eg: Word, Excel, PowerPoint) in your browser. You have access to OneDrive data storage, where you can save your files (Office documents, PDFs, photos, etc.) . From the Office 365 website, you can download the software (Office 365 ProPlus, Skype for Business, OneDrive for Business) to your devices (you can use the Office software on a total of 5 devices).

How to get started with Office 365:

1. Open the Office 365 website: <https://www.office.com>;
2. Log in: name.surname@panko.lt; password (received by email).

• If you have problems logging in, please contact us by e-mail. p.: ramunas.bajarunas@panko.lt; itc@panko.lt

If You have any IT problems contact IT center by e-mail:
ramunas.bajarunas@panko.lt
itc@panko.lt

